

SAMS

Subject Allocation Management System Write-up

Contents

Work Flow	1
Basic Information Needed	1
Student Login	1
Allocation	1
Data Flow – Update Option and Criteria Parameters	2
Data Flow – Making Choices and Allocation	3
Data Flow – Appeals.....	4
Options – Subjects Combination and Max Sizes (Sample).....	5
Sample Screen.....	6
Online Registration	6
Over Ranking.....	7
Option Offered.....	8
Criteria.....	9
Student Choices	10
Out-Of-Stream Offer	11
Sec 3 Subject Criteria	12
Allocation	13
Quick View (Pivot View)	14
Sec 3 Subject Statistics.....	15
Allocation Log for review (By Student)	16
Allocation Log for review (By Subject)	18
Sample Reports.....	19
Option and Allocation Statistics.....	19
Sec 2 Results (By Rank)	20
Qualifying List.....	20
Students’ Choices.....	21
Allocation Based on 1 st Choice (Preview before Actual Allocation).....	21
Allocation List based on Sec 2 Classes	22
Allocation List based on Sec 3 Classes	22
Allocation Summary	23
Allocation Check List – Option vs Sec 2 Results	24
Allocation Check List – Sec 3 Class vs Sec 2 Results	24
Individual Allocation Form	25

Overview

Subject Combination Management System (SAMS) is a windows application developed to help schools to manage and streamline their secondary 2 Subject Combination processes. The database resides in local PC and is not connected to Internet.

SAMS is very organized. It is more than collecting students' choices and collating them into an excel file. It actually does the allocation (less than 30 seconds per cohort)!

SAMS optimizes the process of Allocation based on parameters setting and constraints defined. It is simple to use and can save tremendous amount of time.

Option	<ul style="list-style-type: none">- Setup all the different Subject Combinations (Option). For each Option, define the minimum criteria required. Options are categorized into Groups (See next Page for illustration)
Criteria	<ul style="list-style-type: none">- Overall Criteria (Overall Min Marks, Overall Pass etc) Subject Criteria – AND criteria (Min Mark for Specific Subjects)<ul style="list-style-type: none">- Maths ≥ 75- Science ≥ 60- Subject Criteria – OR Criteria (Min Mark for one of the subjects)<ul style="list-style-type: none">- GEOG ≥ 75 or HIST ≥ 60
Max Size	<ul style="list-style-type: none">- There are 3 areas you can define the Max Size: Group Max Size Option Max Size Subject Max Size
Option Qualified	<ul style="list-style-type: none">- Limit Option to students (Can select from List of Option qualified) or allow all Options. Or you may manually fixed Option Qualified to certain groups of students especially the Lateral Transferred or Retained students.
OOS Offer	<ul style="list-style-type: none">- Define Out-Of-Stream (OOS) Subjects offered and Set Criteria. For example: To offer MATHS (Express), NA student must maintain current SSB Maths at 50 or Maths(NA)≥ 70 or Maths(NT)≥ 96. For example: To offer MT (Express), NA student must maintain current SSB Maths at 50 or MT(NA)≥ 70 or MT(NT)≥ 80.- Students who are offered OOS Subject will need to indicate if they wish to accept. For Express or IP students, you may offer them Subjects outside their curriculum.- SAMS will auto upgrade Subject to OOS for students if they accept.
Student Choices	<ul style="list-style-type: none">- This is an independent module (online). Student log in to a portal to register their choices. No confidential data will be uploaded. Alternatively, you may also use SG Form to register students' choice. SAMS will work with your SG Form Excel file.
Allocate Option	<ul style="list-style-type: none">- Allocation is based on merit and availability. It also considers students' preferences. .
Generate Reports	<ul style="list-style-type: none">- Class List with their Choices and Allocated Option Option List with the student allocated Allocation Statistics

Work Flow

The following is the recommended work flow for the SAMS Exercise.

2 rounds (Mock and End of Year)

Order	Description	Action By
1	Convert Cockpit Data - Pupil and ExDet (Results)	SAMS Administrator
2	Update all the Options and Set Parameters Pre-Process the Weighted Marks (if any) and the Average Marks	
3	Check Option Qualified for each students	
4	Upload Database to Portal	RJCAT
5	Student makes their Choices (Option and OOS Offered)	Student
6	Download Database from SAMS Portal	RJCAT
7	Allocate Option to Students	SAMS Administrator RJCAT will help to do the initial allocation based on your requirement.
8	Upload Allocation to Portal for student to check	RJCAT
9	Students to Appeal if needed	Student
10	Manage Appeal and inform students	SAMS Administrator

Basic Information Needed

Since we are not using any confidential data, only the following info will be required:

- Stream - Express
- Class - 2RE
- RegNo - 1
- Sex - M
- Name - Jonathan Yeo

Cockpit EXDET File (Results). Results will not be uploaded to portal.

Student Login

URL: <https://schoolname.schoolhub.sg>

Example of Username and Password for Students to log in to Portal

Username : 2E1_01_21 (Class_RegNo_YY)

Password : 123456K8 (Randomly generated with 1 alphabet)

Allocation

If you provide us with all the criteria and constraints (an excel template will be provided for you to fill up), we will help you do the initial allocation. In another word, upon closing date of registration, you will get the allocation within 24 hours.

Criteria and Constraints

- Max Size and Criteria for each Option
- Max Size and Criteria for each Subject
- Max Size for each Sec 3 Class
- OOS Criteria

Data Flow – Update Option and Criteria Parameters

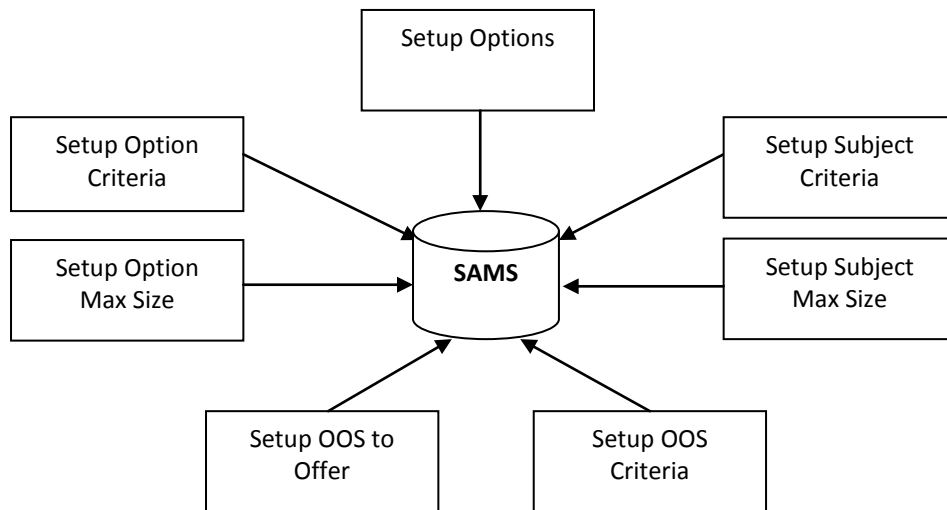

Data Flow – Making Choices and Allocation

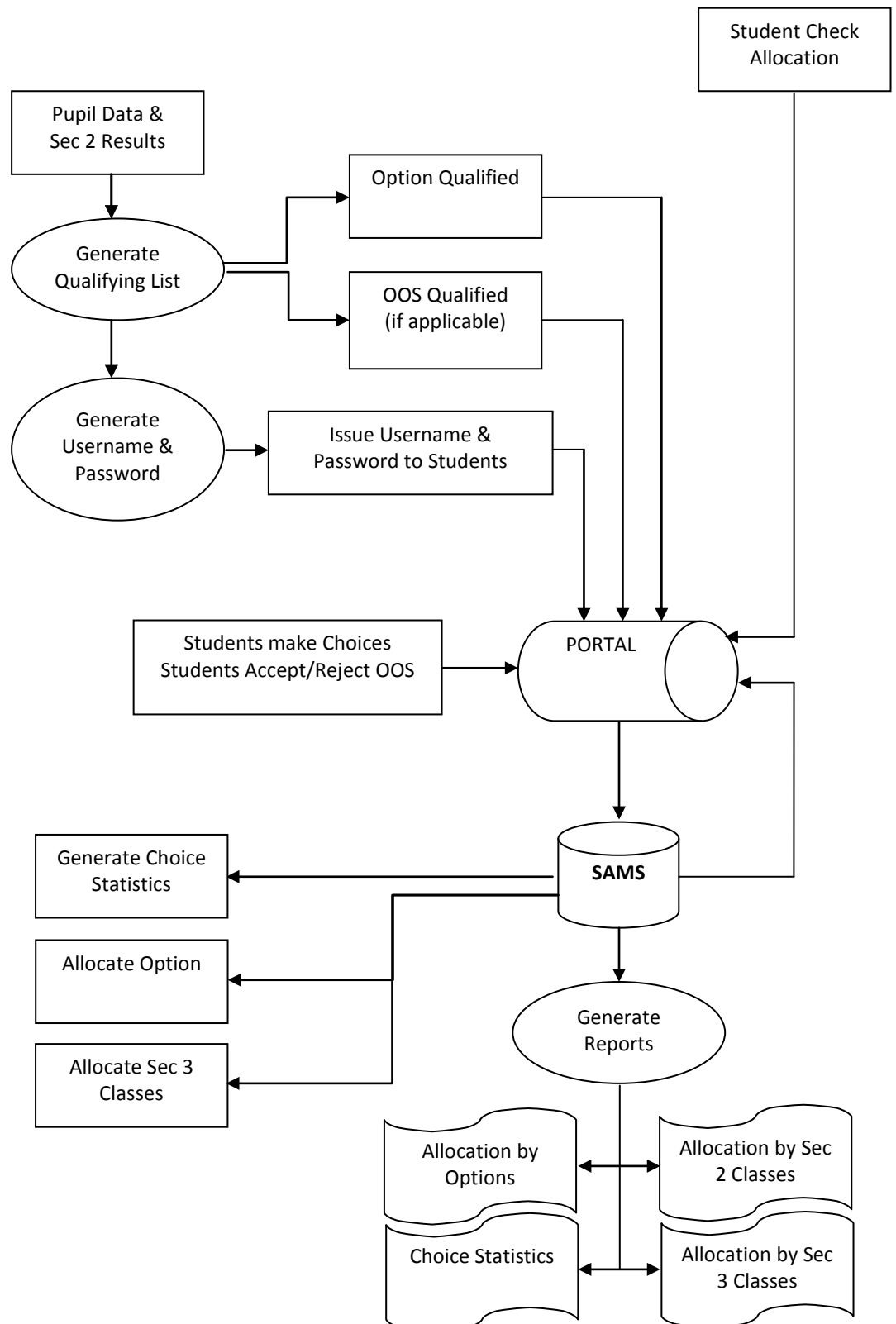

Data Flow – Appeals

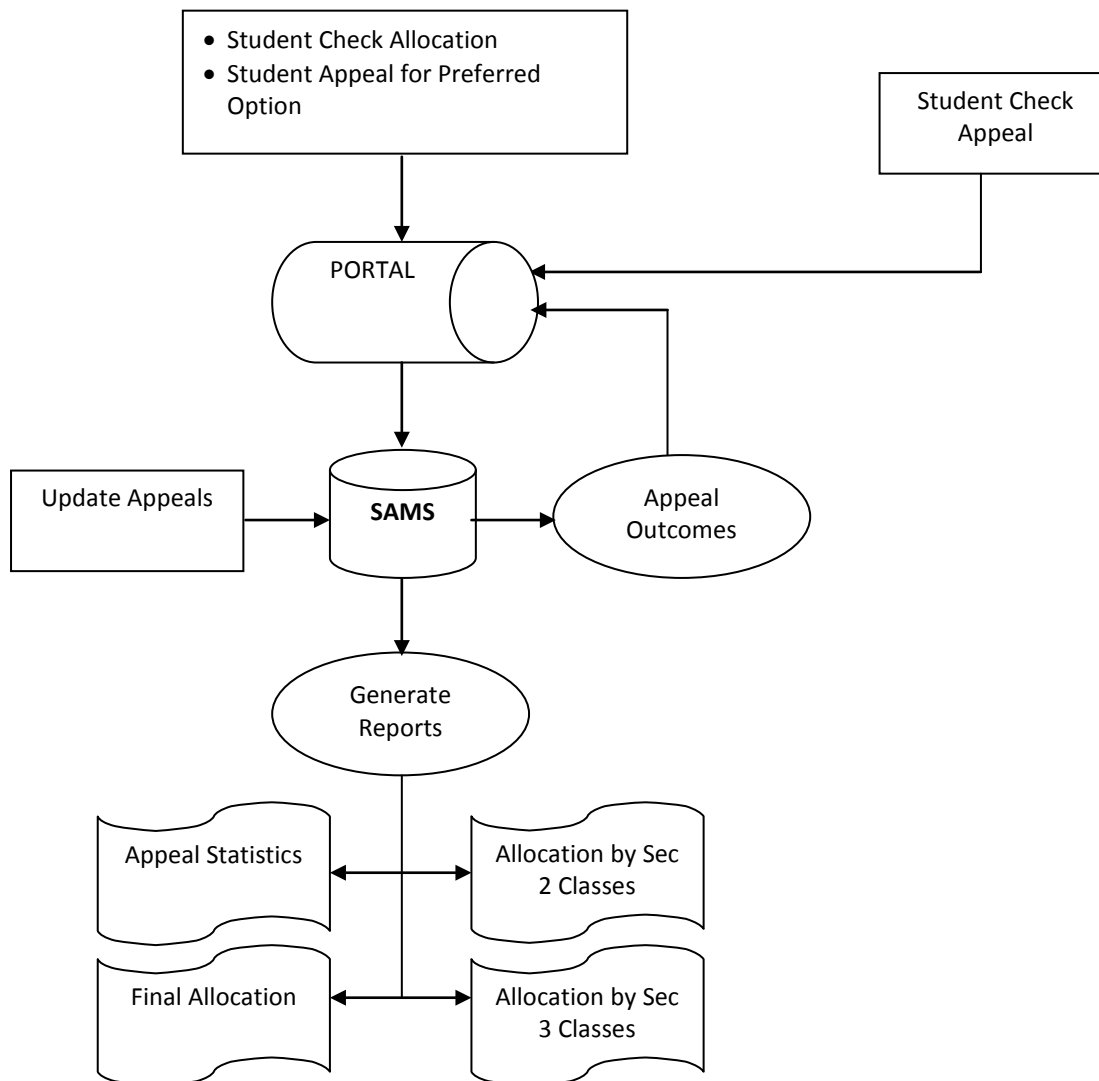

Options – Subjects Combination and Max Sizes (Sample)

		Group A		Group B			Group C	
		MAX=80		MAX=120			MAX=80	
		E11	E12	E21	E22	E23	E32	E32
	Subj Max	Max=35	Max=50	Max=30	Max=40	Max=80	Max=40	Max=0
Main Subjects	0	EL1	EL1	EL1	EL1	EL1	EL1	EL1
	0	MT/HMT	MT/HMT	MT/HMT	MT/HMT	MT/HMT	MT/HMT	MT/HMT
	0	MATHS	MATHS	MATHS	MATHS	MATHS	MATHS	MATHS
	0	A MATHS	A MATHS					
	120	PHY	PHY					
	80	CHEM						
	0	BIO						
	0			SCI(PC)	SCI(PC)	SCI(PC)		
	0		SCI(CB)					
	100	ELIT		GEOG			ELIT	ELIT
	0				HIST			
	0					POA		
Select One	80	SS+GEOG	SS+GEOG		SS+GEOG	SS+GEOG	SS+GEOG	SS+GEOG
	60	SS+HIST	SS+HIST	SS+HIST		SS+HIST	SS+HIST	SS+HIST
	0		SS+ELit	SS+ELit	SS+ELit	SS+ELit		
Select One	0			ART	ART	ART	ART	ART
	0			D&T	D&T	D&T	D&T	D&T
	0			F&N	F&N	F&N	F&N	F&N

Group A - Max Size

Consist of E11 & E12

Group Size <=80

E11 + E12 <=80

E11 Size <= 35

E12 Size <= 50

Subject - Max Size

SS+GEOG <=80 across all Options

SS+HIST <=60 across all Options

SS+ELIT =0 No Limit

Note:

When the Group Max is reached, any option under the group will be CLOSED.

When the Option Max is reached, the option will be CLOSED.

When the Subject Max is reached, any option with the subject will be CLOSED.

Sample Screen

Online Registration

The screenshot shows a web browser window with the URL <https://bpghs.schoolhub.sg/streaming/register>. The page title is "Subject Combination Exercise 2022". The browser's address bar and tabs are visible at the top. The page has a blue header with "File", "Edit", "View", "History", "Bookmarks", "Tools", and "Help" menus. Below the header, there are navigation links: "Home" and "Contact". The main content area has a left sidebar with a "Pupil Menu" containing "Student Options" and "Subject Combination Options". The main content area has a title "Subject Combination Exercise 2022" and three tabs: "Status", "Register", and "Appeal". Below the tabs, there is a table with five columns: "N11", "N12", "N21", "N22", and "N23". A red box highlights this table. A speech bubble points to the table with the text "These are the list of Options you may choose from". Below the table, there is a form section titled "Out of Stream subjects." with the text "You are eligible for the following Out of Stream subjects. Tick the box if you wish to take up the offer". There are four checkboxes: "EP-EL1" (checked), "EP-MATHS" (checked), "EP-SCI(C,B)" (unchecked), and "EP-SCI(P,C)" (checked). A speech bubble points to the checkboxes with the text "Tick Subject you are offered at Higher Level". Below the checkboxes, there is a section titled "Choice # 1" with three dropdown menus: "Main Option *" (N11), "1st Optional Subject *" (SCI(P,C)), and "2nd Optional Subject *" (SS+GEOG). A speech bubble points to the dropdown menus with the text "Enter all your choices".

Subject Combination Exercise 2022

Status Register Appeal

N11	N12	N21	N22	N23

Name: Pupil NA Class: 2X Reg No: 2

Out of Stream subjects.

You are eligible for the following Out of Stream subjects. Tick the box if you wish to take up the offer

☒ EP-EL1

☒ EP-MATHS

☐ EP-SCI(C,B)

☒ EP-SCI(P,C)

Choice # 1

Main Option *
N11

1st Optional Subject *
SCI(P,C)

2nd Optional Subject *
SS+GEOG

Over Ranking

SCAPS-SBB Version 7.00 (29 Jun 2020)

Subject Combi Allocation and Profiling System
RJCAT SECONDARY SCHOOL

Label1: SYSTEM
Label2: Super User
Print

Streaming Admin

- Group Table
- Option Table
- Load Pupils' Choices
- Load Pupils' Appeals

System Table

- Class Table
- Pupil Table
- Subject Table
- Sec 3 Subjects
- Password Table
- Setup Table
- Registration Info

System Admin

- Reset Database
- Convert Cockpit Data
- Prepare Streaming Data
- Export Streaming Data

Prepare Streaming Data

Stream: NA

Drag a column header here to group by that column

Main							Weighting	
Col	Cat	Subject	Abbr	Stream	GS	Sat	Main	Sub
1	EL1	EL1	EL1	NA	1-U	112	2	
2	EL1	EL1 (EP)	EL1 (EP)	NA	A1-F9	6	2	
3	MT2	Bengali	Bengali	NA	1-U	3	1	
4	MT2	CL	CL	NA	A1-F9	12	1	
5	MT2	CL (NA)	CL (NA)	NA	1-U	38	1	
6	MT2	CLB	CLB	NA	NON	5		
7	MT2	French	French	NA	1-U	1	1	
8	MT2	Hindi	Hindi	NA	1-U	1	1	
9	MT2	ML	ML	NA	A1-F9	16	1	
10	MT2	ML (NA)	ML (NA)	NA	1-U	32	1	
11	MT2	TL	TL	NA	A1-F9	1	1	
12	MT2	TL (NA)	TL (NA)	NA	1-U	7	1	
13	HUM	Geog	Geog	NA	1-U	118	1	
14	HUM	Hist	Hist	NA	1-U	118	1	
15	HUM	Lit(E)	Lit(E)	NA	1-U	118	1	
16	MTH	Maths	Maths	NA	1-U	114	2	
17	MTH	_Maths	_MATHS	NA	A1-F9	4	2	
18	SCI	Sci(NA)	Sci(NA)	NA	1-U	116	2	
19	OTH	Art	Art	NA	1-U	118	1	
20	OTH	D&T	D&T	NA	1-U	118	1	
21	OTH	FCE	FCE	NA	1-U	118	1	
22	NON	Music	Music	NA	NON			
23	NON	PE	PE	NA	NON			

Exam (Main): Year 2019, Type OVR
Exam (Sub): Year 2019, Type NA
SBB Mark Adjustment: NA to EP 5, NT to NA 10

☐ Save Subject Results Non-Weight

Message Info

23

Allow Weighting to Subject for Overall Ranking

OK

Option Offered

SCAPS-SBB Version 7.00 (29 Jun 2020)

Subject Combi Allocation and Profiling System
RJCAT SECONDARY SCHOOL

Label1: SYSTEM
Label2: Super User
Print

Streaming Admin

- Group Table
- Option Table
- Load Pupils' Choices
- Load Pupils' Appeals

System Table

- Class Table
- Pupil Table
- Subject Table
- Sec 3 Subjects
- Password Table
- Setup Table
- Registration Info

System Admin

- Reset Database
- Convert Cockpit Data
- Prepare Streaming Data
- Export Streaming Data

Option Table

Stream: NA

Generate Options Qualified | Generate Choice Statistics | Process Students' Choices | Generate Final Statistics

Option Info | Sec 3 Subjects | Dashboard | Message

Stream: NA | Group: GN3 | Code: N03 | Max: 0 | Allocated: 16 | Free: 0 | Qty: 117

Subject Offer | Option Criteria | Option Statistics

Drag a column header here to group by that column

Group	Co	Desc	Max	Alloc	Free
GN1	N01	ART	0	15	0
GN2	N02	D&T	20	20	0
GN3	N03	AM	0	16	0
GN4	N04	F&N	0	59	0

The following Subjects will be offered if accepted under this Option.

Main Subjects	Additional Subject - Group A	Additional Subject - Group B	Additional Subject - Group C
1. EL1	SS+Geog	SCI(P,C)	
2. MTL	or SS+Hist	or SCI(C,B)	
3. Maths	or	or	
4. A Maths	or	or	
5.	or	or	
6.	or	or	
7.	or	or	
8.	or	or	
9.	or	or	
10.	or	or	

This will be a dropdown list where student will choose one of the subjects

4 | 20 | 110 | 0

0 %

Criteria

SCAPS-SBB Version 7.00 (29 Jun 2020)

Subject Combi Allocation and Profiling System
RJCAT SECONDARY SCHOOL

Stream: NA Group: GN3 Code: N03 Max: 0

Generate Options: Qualified Generate Choice Statistics Generate Final Statistics

Option Table

Stream: NA

Drag a column header here to group by that column

Option	Co	Desc	Max	Alloc	Free
GN1	N01	ART	0	14	0
GN2	N02	D&T	30	30	0
GN3	N03	AM	0	14	0
GN4	N04	F&N	0	52	0

The following Criteria will be used when Generate Options Qualified.

Main Criteria

Overall Pass: ☐ Ave Marks (Original): 0 Ave Marks (Weighted): 0

Subject Criteria

Subject: EL1 Min Mark: >= 50

1. >= 0 2. >= 0 3. >= 0 4. >= 0 5. >= 0 6. >= 0 7. >= 0 8. >= 0 9. >= 0 10. >= 0

Additional Criteria

Must obtain Min Mark for at least one of the subjects in each Group (if implemented)

Group A

Subject: Maths Min Mark: >= 70

or Subject: MATHS Min Mark: >= 50

or Subject: Min Mark: >= 0

or Subject: Min Mark: >= 0

Group B

Subject: Min Mark: >= 0

or Subject: Min Mark: >= 0

or Subject: Min Mark: >= 0

or Subject: Min Mark: >= 0

Group C

Subject: Min Mark: >= 0

or Subject: Min Mark: >= 0

or Subject: Min Mark: >= 0

or Subject: Min Mark: >= 0

Overall Sec 2 Result Criteria

Mandatory Subject Criteria

"OR" Subject Criteria

4 30 110 0

100%

Student Choices

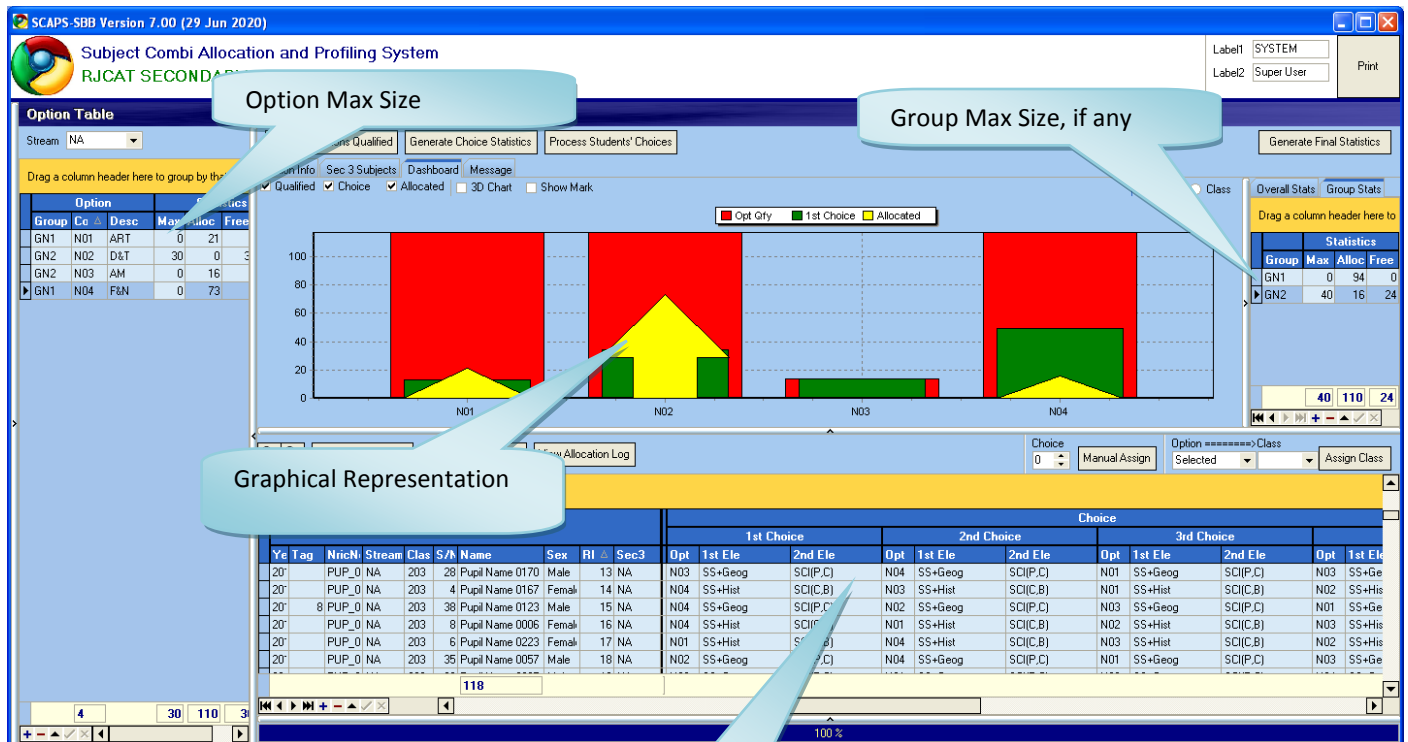

Out-Of-Stream Offer

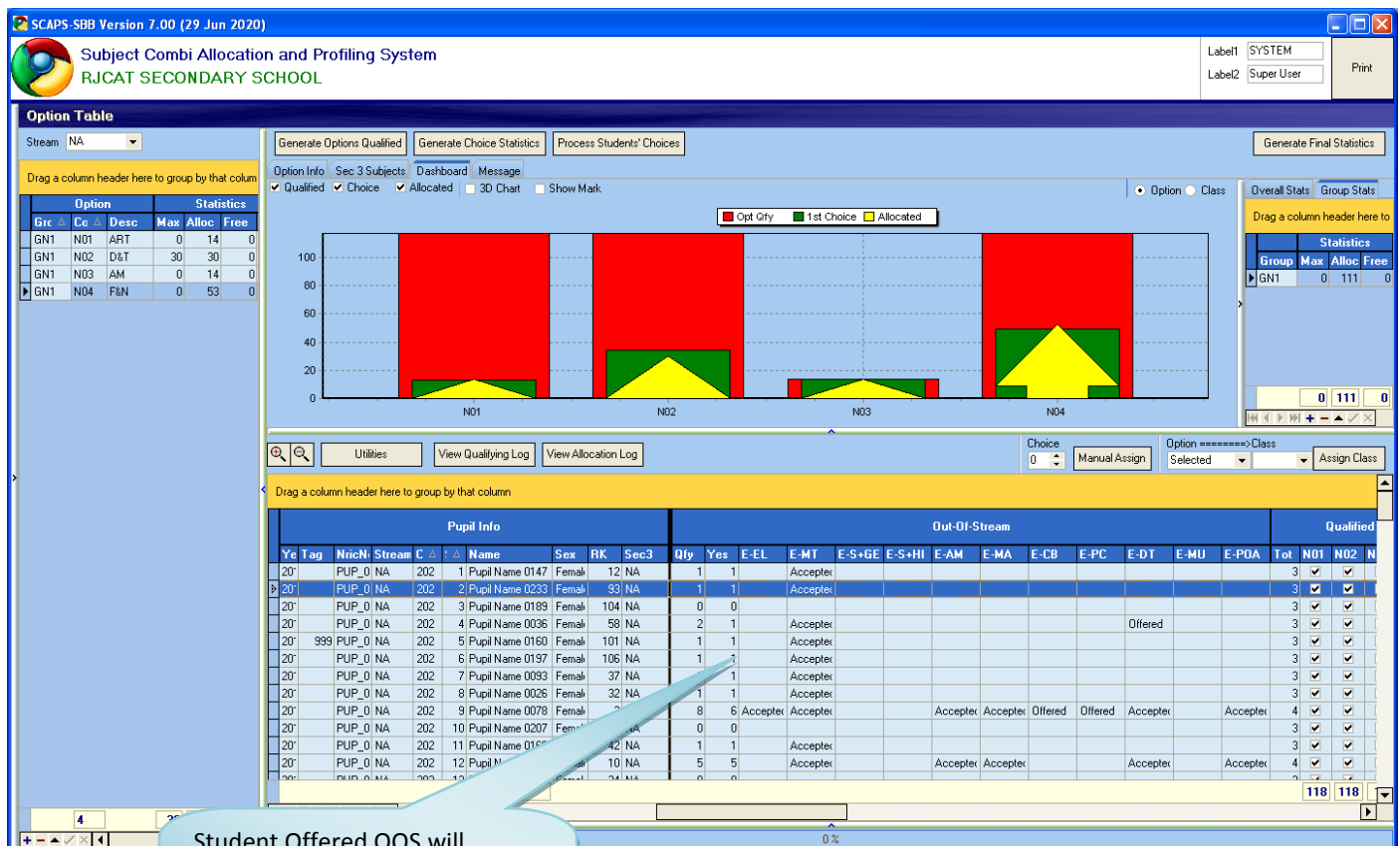

Sec 3 Subject Criteria

SCAPS-SBB Version 7.00 (29 Jun 2020)

Subject Combi Allocation and Profiling System
RJCAT SECONDARY SCHOOL

Label1: SYSTEM
Label2: Super User
Print

Option Table

Stream: NA

Generate Options Qualified | Generate Choice Statistics | Process Students' C | Generate Final Statistics

Option Info | Sec 3 Subjects | Dashboard | Message

Drag a column header here to group by that column

Group	Co	Desc	Max	Alloc	Free
GN1	N01	ART	0	14	0
GN2	N02	D&T	30	30	0
GN3	N03	AM	0	14	0
GN4	N04	F&N	0	53	0

Drag a column header here to group by that column

Subject Info				Statistics				Meet	Criteria								
Stream	Cat	Code	Order	Max	Alloc	Free	Pair		Group A (OR)			Group B (OR)					
								Subj	Mks	Subj	Mks	Subj	Mks	Subj	Mks	Subj	Mks
NA	EL1	EL1		0	107	0	11	87	EL1	50							
NA	MT2	MTL		0	76	0	21	0		50							
NA	HUM	SS+Geog	1	80	80	0	41	46	Geog	50							
NA	HUM	SS+Hist	2	0	29	0	42	13	Hist	50							
NA	MTH	A Maths		0	1	0	51	14	Maths	70	MATHE	50					
NA	MTH	Maths		0	97	0	52	48	Maths	50							
NA	SCI	SCI(C,B)	4	0	51	0	61	117	Sci(NA)								
NA	SCI	SCI(P,C)	3	60	60	0	62	117	Sci(NA)								
NA	OTH	Art		0	14	0	0	65	Art	50							
NA	OTH	D&T		0	30	0	71	40	D&T	50							
NA	OTH	F&N		0	53	0	0	105	FCE	5							
NA	OTH	POA		0	0	0	72	48	Maths	5							
NA-EP	EL1	E-EL		0	4	0	11	7	EL1								
NA-EP	MT2	E-MT		0	35	0	21	34									
NA-EP	HUM	E-S+GE		0	1	0	41	5	Geog	70							
NA-EP	HUM	E-S+HI		0	1	0	42	2	Hist	70							
NA-EP	MTH	E-AM		0	13	0	51	13	Maths	70	MATHE	60					
NA-EP	MTH	E-MA		0	14	0	52	14	Maths	70	MATHE	50					
NA-EP	SCI	E-CB		0	0	0	61	3	Sci(NA)	70							
NA-EP	SCI	E-PC		0	0	0	62	4	Sci(NA)	70							
NA-EP	OTH	E-DT		0	0	0	71	17	D&T	55							
NA-EP	OTH	E-MU		0	0	0	0	0									
NA-EP	OTH	E-POA		0	0	0	72	10	Maths	70							

23

4 30 111 0

0 %

Max Size by Subject

Subject Pairing to Upgrade to SBB

Allocation

Allocation takes only 30 seconds or less.

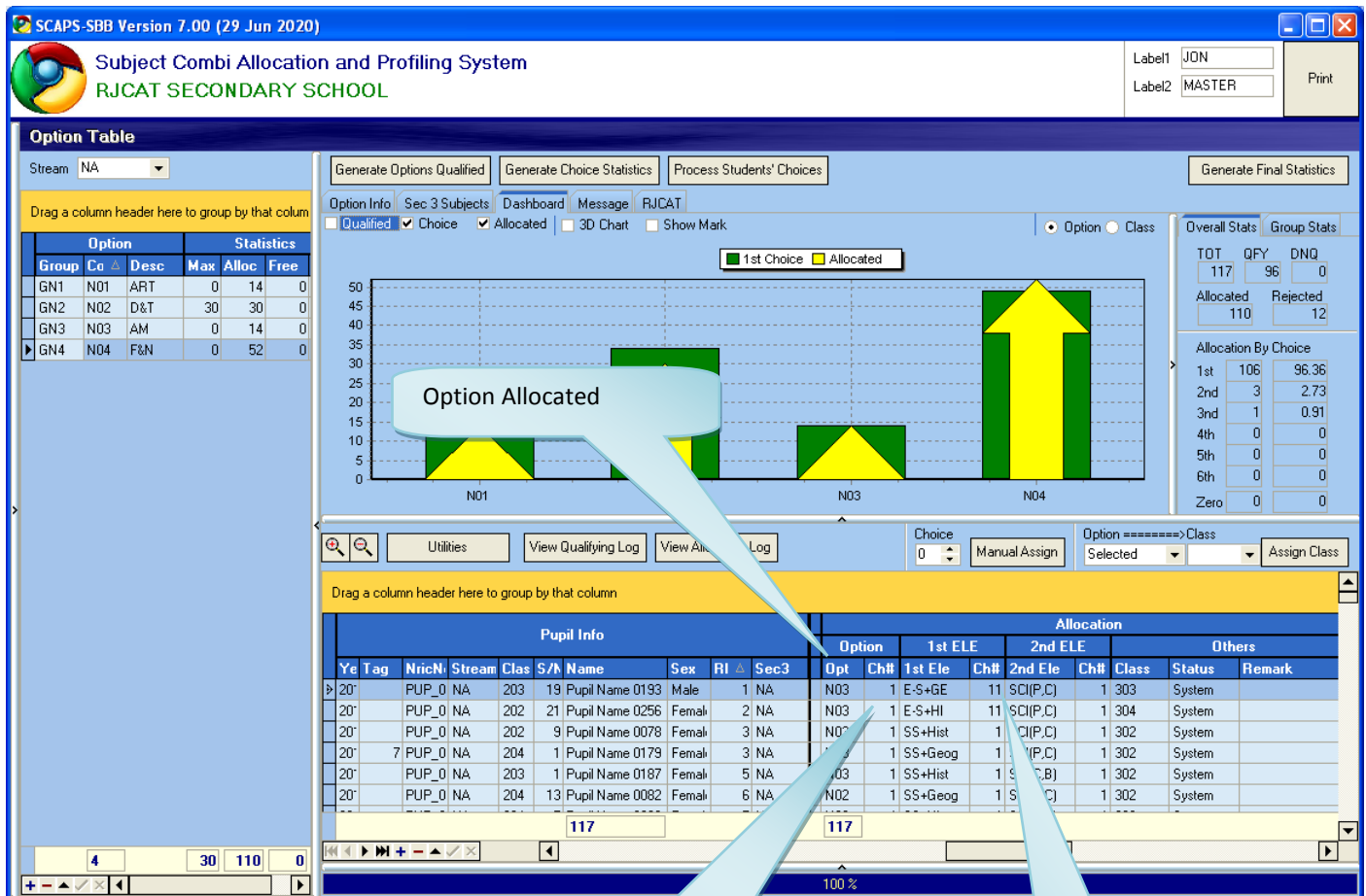

Option Allocated

Student Choices
Allocated

SBB Subject Allocated
Ch#=11 indicate
student's 1st choice and
"Upgrade" to SBB

Quick View (Pivot View)

SCAPS-SBB Version 7.00 (29 Jun 2020)

Subject Combi Allocation and Profiling System
RJCAT SECONDARY SCHOOL

Label1: SYSTEM
Label2: Super User
Print

Stream: NA

Generate Options Qualified | Generate Choice Statistics | Process Students' Choices | Generate Final Statistics

Option Info | Sec 3 Subjects | Dashboard | Message

Utilities | View Qualifying Log | View Allocation Log

Choice: 0 | Manual Assign | Option =====> Class: Selected | Assign Class

Option Table

Drag a column header here to group by that column

Group	Co	Desc	Max	Alloc	Free
GN1	N01	ART	0	14	0
GN2	N02	D&T	30	30	0
GN3	N03	AM	0	14	0
GN4	N04	F&N	0	52	0

Ch# | Opt

Pupil Info

Year	Tag	NricN	Streat	Class	Sex	R	Sec3	Option	1st ELE	2nd ELE	Others			
								1st Ele	Ch#	2nd Ele	Ch#	Class	Status	Remark
Ch#: -1 (7)														
+ Opt: (7)														
Ch#: 1 (106)														
+ Opt: N01 (13)														
+ Opt: N02 (30)														
+ Opt: N03 (14)														
+ Opt: N04 (49)														
Ch#: 2 (3)														
+ Opt: N01 (1)														
+ Opt: N04 (2)														
Ch#: 3 (1)														
+ Opt: N04 (1)														

117

0%

By Dragging Column Header to this area, you can have an immediate PIVOT View of the allocation

Sec 3 Subject Statistics

SCAPS-SBB Version 7.00 (29 Jun 2020)

Subject Combi Allocation and Profiling System
RJCAT SECONDARY SCHOOL

Label1: JON
Label2: MASTER
Print

Option Table

Stream: NA

Generate Choice Statistics Process Students' Choices

Generate Final Statistics

Dashboard Message RJCAT

Drag a column header here to group by that column

Option					Statistics										Criteria									
Group	Co	Desc	Max	Alloc	Free	Size					Meet	Group A (OR)					Group B (OR)							
						Max	Alloc	Free	Pair	Crit	Subj	Mks	Subj	Mks	Subj	Mks	Subj	Mks	Subj	Mks	Subj	Mks	Subj	Mks
GN1	N01	ART	0	14	0	0	106	0	11	87	EL1	50												
GN2	N02	D&T	30	30	0	0	75	0	21	0		50												
GN3	N03	AM	0	14	0	0	80	0	41	46	Geog	50												
GN4	N04	F&N	0	52	0	0	28	0	42	13	Hist	50												
						0	1	0	51	14	Maths	70	MATHE	50										
						0	96	0	52	48	Maths	50												
						4	0	50	0	61	117	Sci(NA)												
						3	60	60	0	62	117	Sci(NA)												
						0	14	0	0	65	Art	50												
						0	30	0	71	40	D&T	50												
						0	52	0	0	105	FCE	50												
						0	0	0	72	48	Maths	50												
	NA-EP	EL1	E-EL			0	4	0	11	7	EL1	70	EL1 (EP)	50										
	NA-EP	MT2	E-MT			0	35	0	21	34		50		70		90								
	NA-EP	HUM	E-S+GE			0	1	0	41	5	Geog	70												
	NA-EP	HUM	E-S+HI			0	1	0	42	2	Hist	70												
	NA-EP	MTH	E-AM			0	13	0	51	13	Maths	70	MATHE	60										
	NA-EP	MTH	E-MA			0	14	0	52	14	Maths	70	MATHE	50										
	NA-EP	SCI	E-CB			0	0	0	61	3	Sci(NA)	70					EL1	65	EL1 (EP)	50				
	NA-EP	SCI	E-PC			0	0	0	62	4	Sci(NA)	70												
	NA-EP	OTH	E-DT			0	0	0	71	17	D&T	55												
	NA-EP	OTH	E-MU			0	0	0	0	0														
	NA-EP	OTH	E-POA			0	0	0	72	10	Maths	70												

4 30 110

SBB Allocated

100 %

Max

Total Allocated
When Allocation reaches
Max, this subject will be
CLOSED.

[illegible]

UltraEdit-32 - [F:\AppD7\SCAPSL\LOG\RJCACAT_ACC_21_041_PUP_0034.txt]

RJCACAT_ACC_21_041_PUP_0034.txt

File Edit Search Project View Format Column Macro Advanced Window Help

Filter: Refresh

Open Files

Open Files
F:\AppD7\

```
=====
ALLOCATED OPTION
Cho#      : 1
Option    : NO2
           : SS+GEOG      To be Reviewed
           : SCI(P,C)     To be Reviewed

-----
Subj 01   : EL1
Subj 02   : MATHS
Subj 03   : D&T
Subj 04   : EP-MT
-----
RD1-Elective : SS+GEOG
Pass : SS+GEOG      1
-----
RD1-Elective : SCI(P,C)
Pass : SCI(P,C)     1
-----
```

Allocated Option and Choice#

Subjects come with Option

Subject "Upgraded" to SBB

Allocated 1st Elective Subject and Student Choice#

For Help, press F1

Ln 70, Col. 1, C0

DOS

Mod: 11/07/2020 8:06:42PM

File Size: 1971

INS

Allocation Log for review (By Subject)

UltraEdit-32 - [F:\AppD7\SCAPSL\LOG\RJCAT_SUBJ_21_001-SS+GEOG.txt]

RJCAT_ACC_21_041_PUP_0034.txt RJCAT_SUBJ_21_001-SS+GEOG.txt

File Edit Search Project View Format Column Macro Advanced Window Help

Filter: Refresh

Open Files

Open Files

F:\AppD7\

F:\AppD7\

ELECTIVE SUBJECT

SubjOrder : 1

SubjIndex : 3

SubjS3 Code : SS+GEOG

SubjS2 Index : 13

SubjS2 Code : GEOG

Rk: 1 203-19 PUP_0193 Pupil Name 0193

OptCode : N03

Cho # : 1

ELE 1 : EP-SS+GEOG 11

ELE 2 : SCI(P,C) 1

GEOG : 85.0

Rk: 2 203-1 PUP_0187 Pupil Name 0187

OptCode : N03

Cho # : 1

ELE 1 : SS+HIST 1

ELE 2 : SCI(C,B) 1

GEOG : 72.0

Rk: 3 203-35 PUP_0057

OptCode : N02

Cho # : 1

ELE 1 : SS+GEOG 1

ELE 2 : SCI(P,C) 1

GEOG : 72.0

Rk: 4 203-6 PUP_0223 Pupil Name 0223

OptCode : N01

Cho # : 1

ELE 1 : SS+HIST 1

ELE 2 : SCI(C,B) 1

GEOG : 71.0

Rk: 5 203-2 PUP_0068 Pupil Name 0068

OptCode : N02

Cho # : 1

ELE 1 : SS+GEOG 1

ELE 2 : SCI(P,C) 0

GEOG : 71.0

Rk: 6 203-18 PUP_0073 Pupil Name 0073

OptCode : N04

Cho # : 1

Order of Allocation for Elective Subject is based on Sec 3 Results. For example: for SS+GEOG, it shall base on Sec 2 GEOG Marks

For Help, press F1

Ln 1, Col. 1, C0

DOS

Mod: 11/07/2020 8:06:41PM

File Size: 35635

INS

Ace Viewer

File Options Navigate

Close
100%
Page: 1/2
100.0%

RJCAT SECONDARY SCHOOL

Option Master List 2019

Date : 14/07/2020

Time : 03:29:44

Page : 1

Category : Listing

MAIN INFO			Subject Offered				Criteria					
Stream : NA	Group : GN1	Opt Code : N01	Main	1st Ele	2nd Ele	3rd Ele	Main	Min	Group A	Min	Group B	Min
Desc : ART			1 EL1	SS+GEOG	SCI(P,C)		Overall Pass					
Max Size : 0			2 MTL	SS+HIST	SCI(C,B)		Ave Marks (Raw)					
Qualified : 117			3 MATHS				Ave Marks (Wts)					
Available :			4 ART									
Accepted :			5									
			6									
			7				Subject	Min	Group C	Min	Group D	Min
			8				1					
			9				2					
			10				3					
							4					
							5					
Stream : NA	Group : GN1	Opt Code : N02	Main	1st Ele	2nd Ele	3rd Ele	Main	Min	Group A	Min	Group B	Min
Desc : D&T			1 EL1	SS+GEOG	SCI(P,C)		Overall Pass					
Max Size : 30			2 MTL	SS+HIST	SCI(C,B)		Ave Marks (Raw)					
Qualified : 117			3 MATHS				Ave Marks (Wts)					
Available :			4 D&T									
Accepted :			5									
			6				Subject	Min	Group C	Min	Group D	Min
			7				1					
			8				2					
			9				3					
			10				4					
							5					
Stream : NA	Group : GN1	Opt Code : N03	Main	1st Ele	2nd Ele	3rd Ele	Main	Min	Group A	Min	Group B	Min
Desc : AM			1 EL1	SS+GEOG	SCI(P,C)		Overall Pass		MATHS	70.0		
Max Size : 0			2 MTL	SS+HIST	SCI(C,B)		Ave Marks (Raw)		_MATHS	50.0		
Qualified : 14			3 MATHS				Ave Marks (Wts)					
Available :			4 A MATHS									
Accepted :			5									
			6				Subject	Min	Group C	Min	Group D	Min
			7				1					
			8				2					
			9				3					
			10				4					
							5					

Report ID: fnRpt_StrmOpt_Main
Subject Combi Allocation and Profiling System Ver 7.00

Ace Viewer

File Options Navigate

Close 100% Page: 1/1 100.0%

 **RJCAT SECONDARY SCHOOL**
Option Statistics 2019

Date : 14/07/2020
Time : 03:30:24
Page : 1
Category : Listing

Stream : NA

Group	Opt	Total				Students' Choices						Allocated Number								Allocated Percentage							
		Qty	Size	Alloc	Free	1st	2nd	3rd	4th	5th	6th	1st	2nd	3rd	4th	5th	6th	Oth		1st	2nd	3rd	4th	5th	6th	Oth	
GN1	N01	117		14		13	30	41	18			13	1							92.9	7.1						
	N02	117	30	30		34	35	15	14			30								100.0							
	N03	14		14		14	9	25	49			14								100.0							
	N04	117		53		49	35	25	23			50	2	1						94.3	3.8	1.9					
Sub-Total		365	30	111		110	109	106	104			107	3	1						96.4	2.7	0.9					
Overall		365	30	111		110	109	106	104			107	3	1						96.4	2.7	0.9					

Ace Viewer

File Options Navigate

Close 100% Page: 1/4 100.0%



RJCAT SECONDARY SCHOOL

Pupil Results List 2019

Sec 2 Results

Date : 14/07/2020
Time : 03:30:59
Page : 1
Category : Listing

Stream : NA

Class	SN	Name	EL1	EL1 (EP)	Bengali	CL	CL (NA)	CLB	French	Hindi	ML	ML (NA)	TL	TL (NA)	Geog	Hist	Lit(E)	Maths	_MATHS	Sci(NA)	Art	D&T	FCE	Sat	Ave	Rnk
203	19	Pupil Name 0193	65											47	85	72	70	87		80	55	67	84	10	71.2	1
202	21	Pupil Name 0256	64			61									57	72	78	82		74	55	70	82	10	70.0	2
202	9	Pupil Name 0078		65		53									59	60	81	85		78	56	62	81	10	69.0	3
204	1	Pupil Name 0179		63				90							66	58	81		65	62	59	77	80	9	69.0	3
203	1	Pupil Name 0187		60								64			72	54	74		62	67	58	58	77	10	65.6	5
204	13	Pupil Name 0082		60			42								60	52	77	63		55	67	77	83	10	64.1	6
204	5	Pupil Name 0090	65				56								60	66	80		64	45	60	53	71	10	62.5	7
202	28	Pupil Name 0253	65				40								65	54	78		54	71	52	51	67	10	60.2	8

[illegible][illegible]

Allocation List based on Sec 2 Classes

Ace Viewer

File

Options

Navigate

Close

100%

◀

◀

Page: 1/7

▶

▶

100.0%



RJCAT SECONDARY SCHOOL

Option Allocation List (Sec 2 Classes) 2019

Allocation By Sec 2 Classes

Date : 14/07/2020

Time : 03:32:41

Page : 1

Category : Listing

Class : 202

Stream : NA

RN	Name	EL1	MTL	SS+Geog	SS+Hist	A Maths	Maths	SCI(C,B)	SCI(P,C)	Art	D&T	F&N	POA	E-EL	E-MT	E-S+OE	E-S+HI	E-AM	E-MA	E-CB	E-PC	E-DT	E-MU	E-POA	Opt	Tot
1	Pupil Name 0147	*		*	*		*	*	*			*			*										N04	6
2	Pupil Name 0233	*			*		*	*	*			*			*										N04	6
3	Pupil Name 0189	*	*		*		*	*	*			*			*										N04	6
4	Pupil Name 0036	*			*		*	*	*			*			*										N04	6
5	Pupil Name 0160	*			*		*	*	*			*			*										N04	6
6	Pupil Name 0197	*			*		*	*	*	*		*			*										N01	6
7	Pupil Name 0093	*		*	*		*	*	*			*			*										N04	6
8	Pupil Name 0026	*			*		*	*	*	*		*			*										N01	6
9	Pupil Name 0078	*			*		*	*	*			*		*	*			*	*						N03	6
10	Pupil Name 0207	*	*	*	*		*	*	*			*			*										N04	6
11	Pupil Name 0168	*		*	*		*	*	*			*			*										N04	6
12	Pupil Name 0178	*		*	*		*	*	*			*			*			*	*						N03	6
13	Pupil Name 0102	*	*	*	*		*	*	*			*			*										N04	6

Allocation List based on Sec 3 Classes

Ace Viewer

File

Options

Navigate

Close

100%

Page: 2/6

100.0%



RJCAT SECONDARY SCHOOL

Option Allocation List (Sec 3 Classes) 2019

Allocation By Sec 3 Classes

Date : 14/07/2020

Time : 03:33:06

Page : 2

Category : Listing

Class : 302

Stream : NA

SN	Name	EL1	MTL	SS+Geog	SS+Hist	A Maths	Maths	SCI(C,B)	SCI(P,C)	Art	D&T	F&N	POA	E-EL	E-MT	E-S+GE	E-S+HI	E-AM	E-MA	E-CB	E-PC	E-DT	E-MU	E-POA	Opt	Tot
0	Pupil Name 0218	*		*	*		*	*	*	*		*		*	*										N01	6
1	Pupil Name 0082	*	*	*	*		*	*	*		*			*											N02	6
2	Pupil Name 0253	*	*	*	*	*	*	*	*										*	*					N03	6
3	Pupil Name 0090	*	*	*	*		*	*	*									*	*						N03	6
4	Pupil Name 0091	*	*	*	*		*	*	*	*															N01	6
5	Pupil Name 0223	*	*	*	*		*	*	*	*															N01	6
6	Pupil Name 0254	*		*	*		*	*	*	*					*	*		*	*						N01	6
7	Pupil Name 0212	*		*	*		*	*	*	*					*	*		*	*						N03	6
8	Pupil Name 0202	*		*	*		*	*	*	*					*	*		*	*						N01	6
9	Pupil Name 0124	*		*	*		*	*	*	*					*	*		*	*						N01	6
10	Pupil Name 0197	*		*	*		*	*	*	*				*	*		*	*							N01	6
11	Pupil Name 0107	*	*	*	*		*	*	*	*				*	*		*	*							N02	6

Allocation Summary

Ace Viewer

File Options Navigate

Close 100% Page: 1/1 100.0%

 **RJCAT SECONDARY SCHOOL**
Allocation Summary (Sec 3 Classes) 2019
Allocation Summary By Sec 3 Classes

Date : 14/07/2020
Time : 03:33:30
Page : 1
Category : Listing

Stream : NA

Class	Opt	EL1	MTL	SS+Geog	SS+Hist	A Maths	Maths	SCI(C,B)	SCI(P,C)	Art	D&T	F&N	POA	E-EL	EMT	E-S+GE	E-S+HI	E-AM	E-MA	E-CB	E-PC	E-DT	E-MU		Pupil
																									7
	Class Total																								7
302	N01	13	7	7	6		13	9	4	13					6										13
	N02	1	2	2			2		2		2			1											2
	N03	4	4	4	3	1		2	5					3	3			6	7						7
	Class Total	18	13	13	9	1	15	11	11	13	2			4	9			6	7						22
303	N01	1	1		1		1	1		1															1
	N02	28	22	27	1		28	10	18		28				6										28
	N03	5	5	4					5							1		5	5						5
	N04	3	2	1	2		3	2	1			3			1										3
	Class Total	37	30	32	4		32	13	24	1	28	3			7	1		5	5						37
304	N03	2	1	1					2						1		1	2	2						2
	N04	50	32	34	16		50	27	23			50			18										50
	Class Total	52	33	35	16		50	27	25			50			19		1	2	2						52
	Overall Total	107	76	80	29	1	97	51	60	14	30	53		4	35	1	1	13	14						118

Individual Allocation Form

Ace Viewer

File Options Navigate

Close 100% Page: 12/118 100.0%

 **RJCAT SECONDARY SCHOOL**
Sec 3 Subject Combination Confirmation Slip

Name : Pupil Name 0178 **Date** : 14 Jul 2020

Class : 202 (12)

	1st Choice	2nd Choice	3rd Choice	4th Choice
Option	N03	N02	N01	N04
Mandatory	EL1 MTL MATHS A MATHS	EL1 MTL MATHS D&T	EL1 MTL MATHS ART	EL1 MTL MATHS F&N
Electives	SS+GEOG SCI(P,C)	SS+GEOG SCI(P,C)	SS+GEOG SCI(P,C)	SS+GEOG SCI(P,C)
Out-of-Stream (OOS)	EP-MT EP-A MATHS EP-MATHS EP-D&T EP-POA	Accepted Accepted Accepted Accepted Accepted		
Allocation	N03 EL1 SS+GEOG SCI(P,C) * ML * EP-A MATHS * EP-MATHS	MT ML	Remark * Total OOS Allocated : 3.	

Parent/Guardian Signature _____ Date _____

Can include Signature & Date if needed